

# MAX30

## Install Guide

---

### [Contents]

#### I. INSTALLATION

1. Driver Install	1-2
2. Driver Search Automatically	3-6
3. Driver Search Manually	7-8
(If not available of Driver Search Automatically)	

# I. INSTALL

## 1. Driver Install

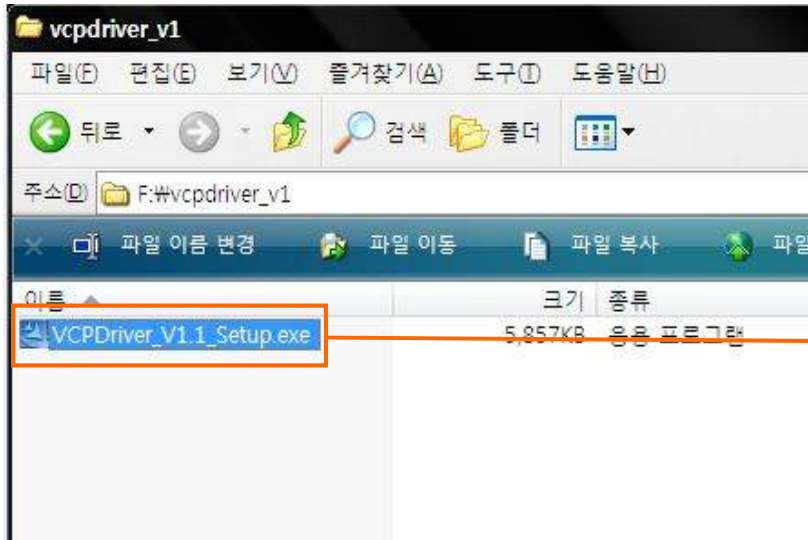

Double Click "VCPDriver\_V1.1\_Setup".

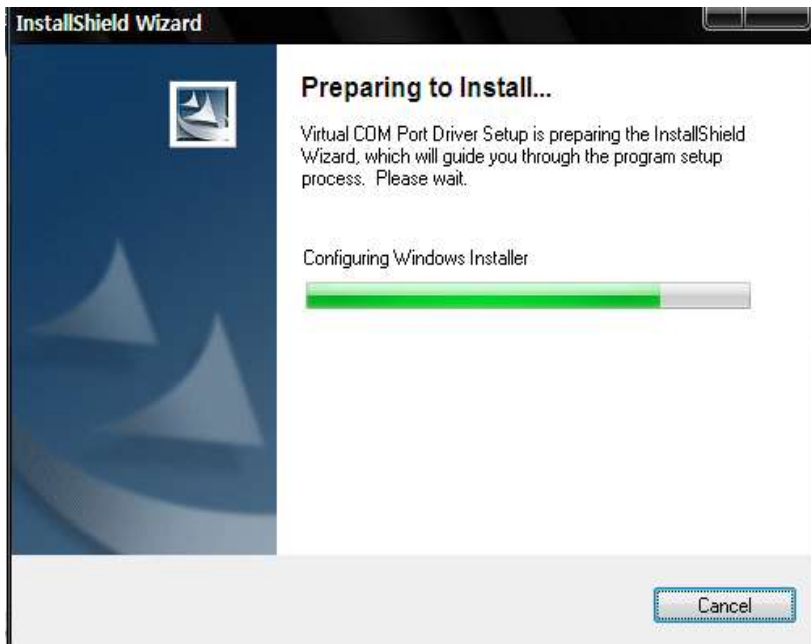

Wait..

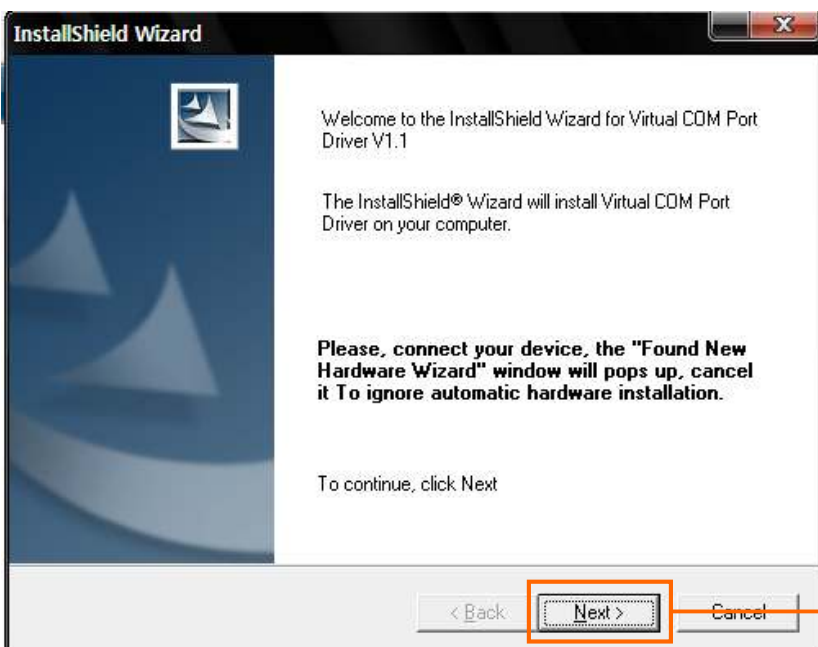

Click "Next".

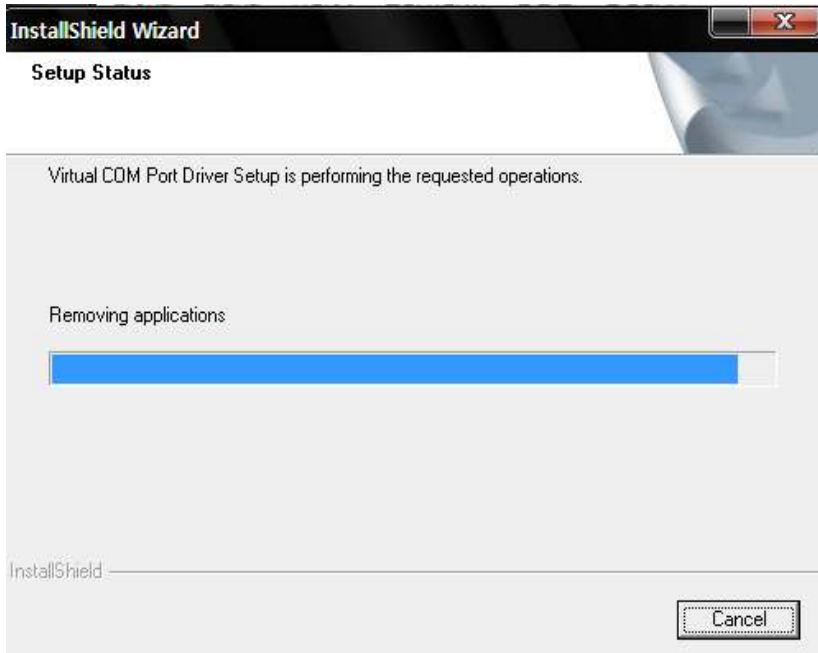

Installing!

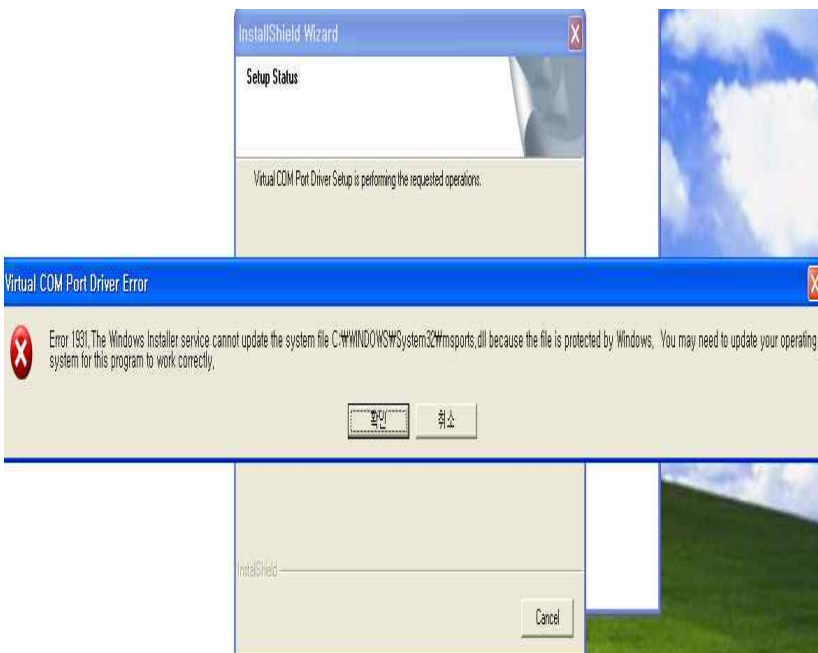

If the "virtual COM Port Driver Error" when prompted...

Click "OK".

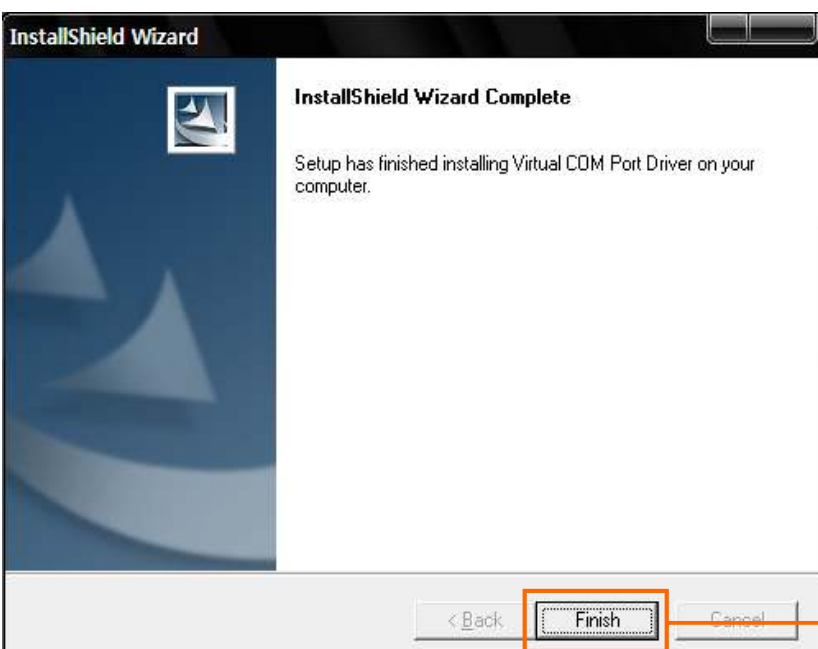

Click "Finish".

2. Driver Search Automatically



Breathalyzers and PC connection

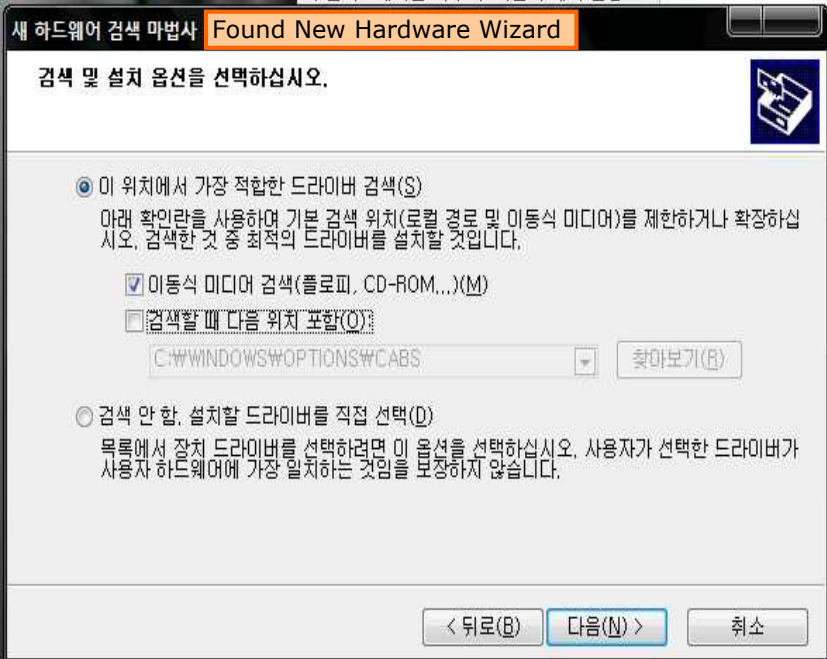
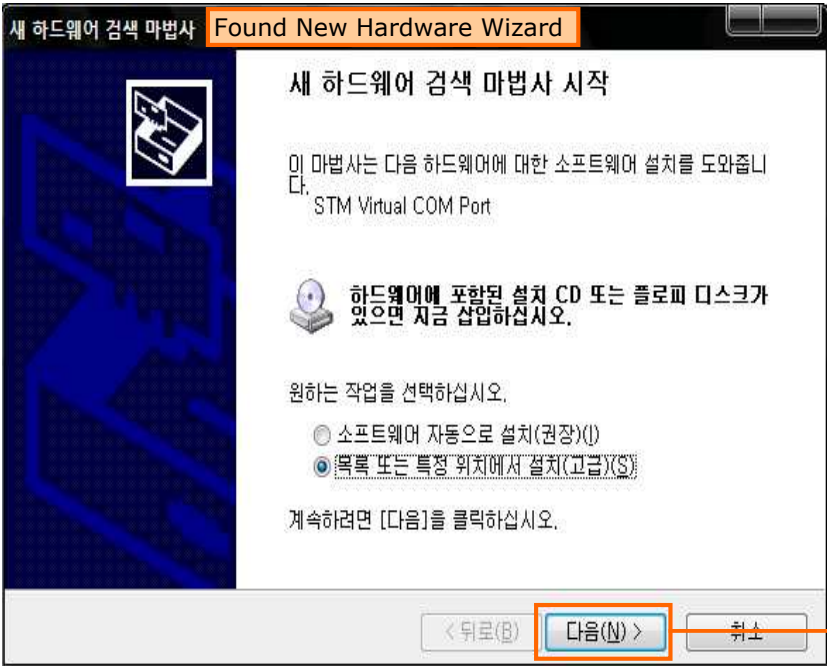

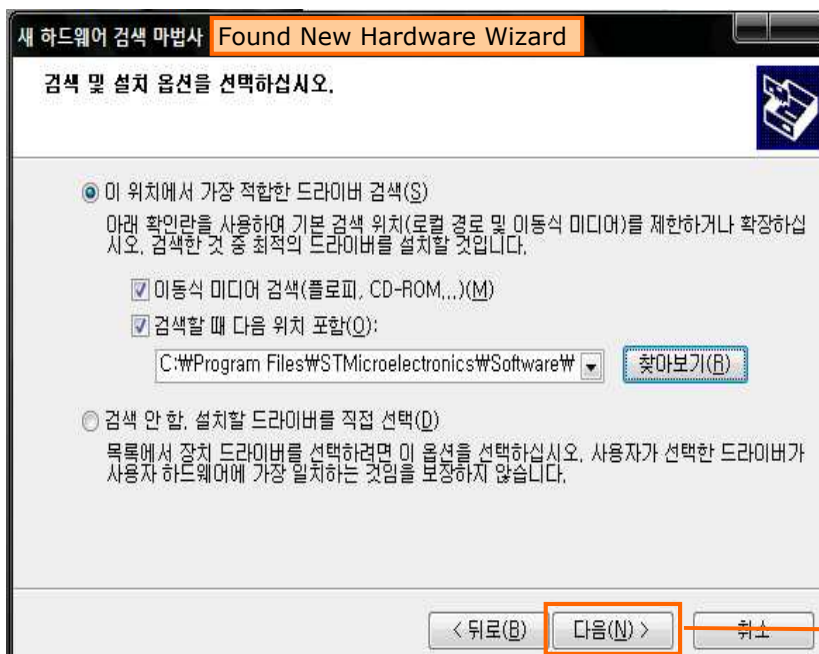
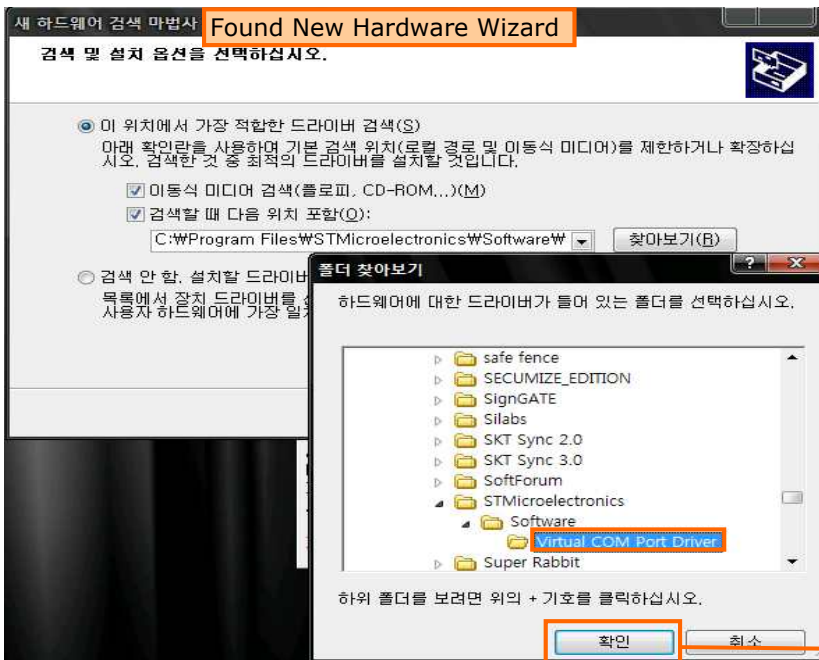
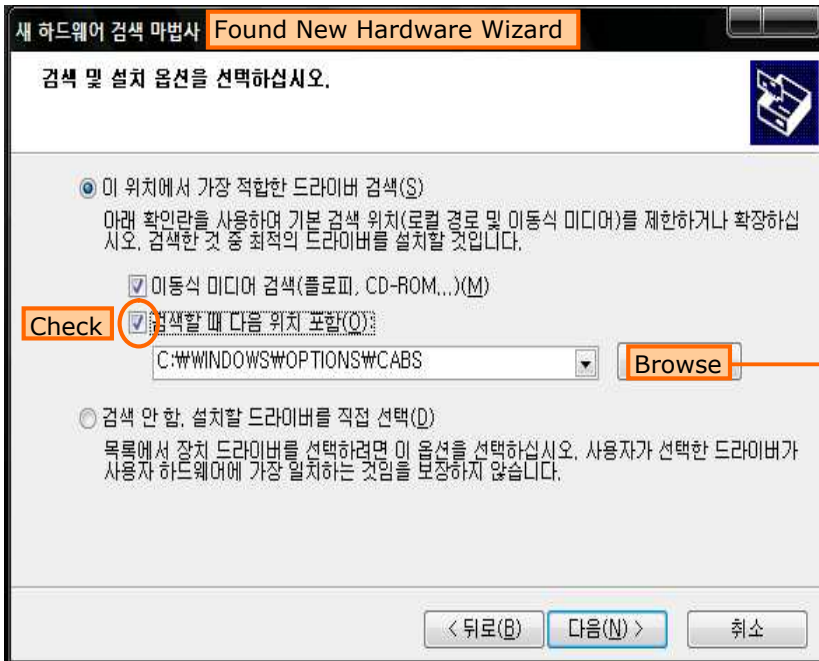

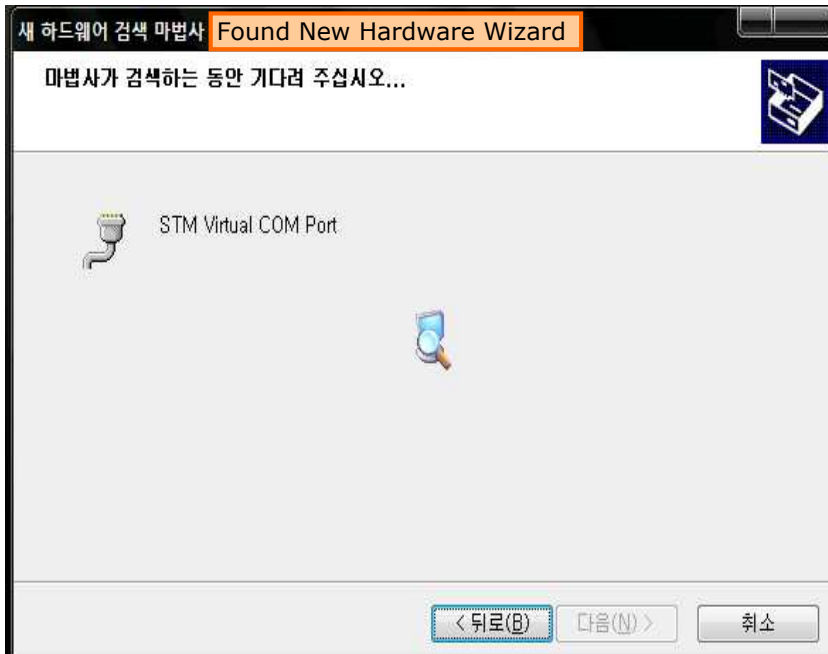

Wait..

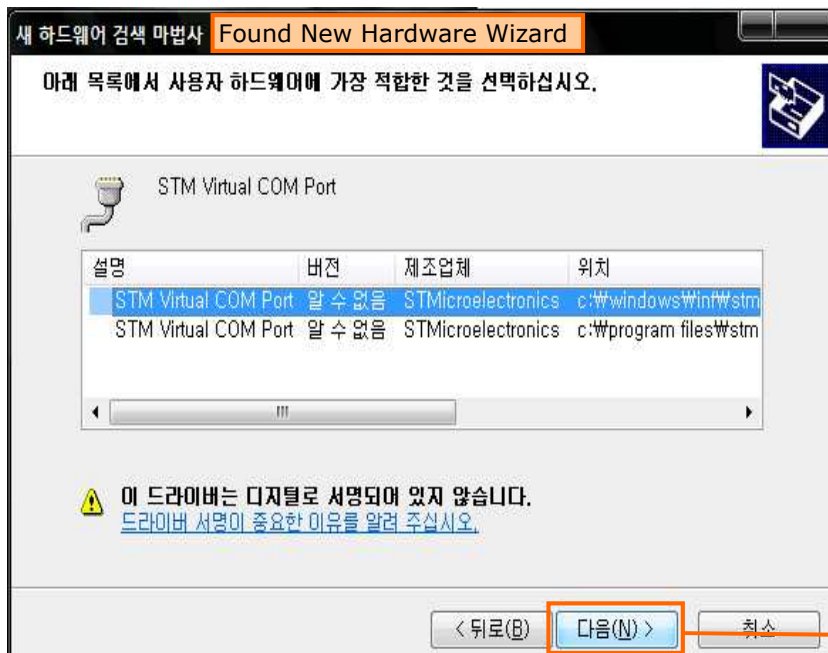

Click "Next".

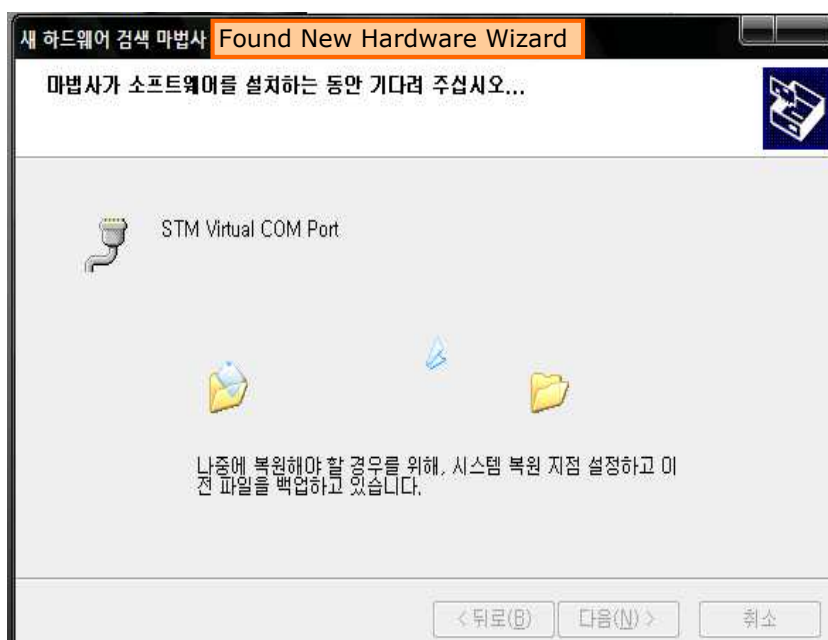

Wait..





## ※ Windows XP

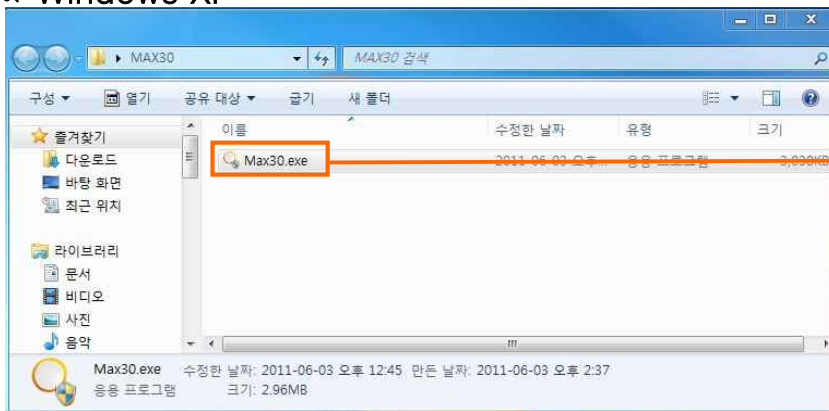

## ※ Windows Vista, Windows 7

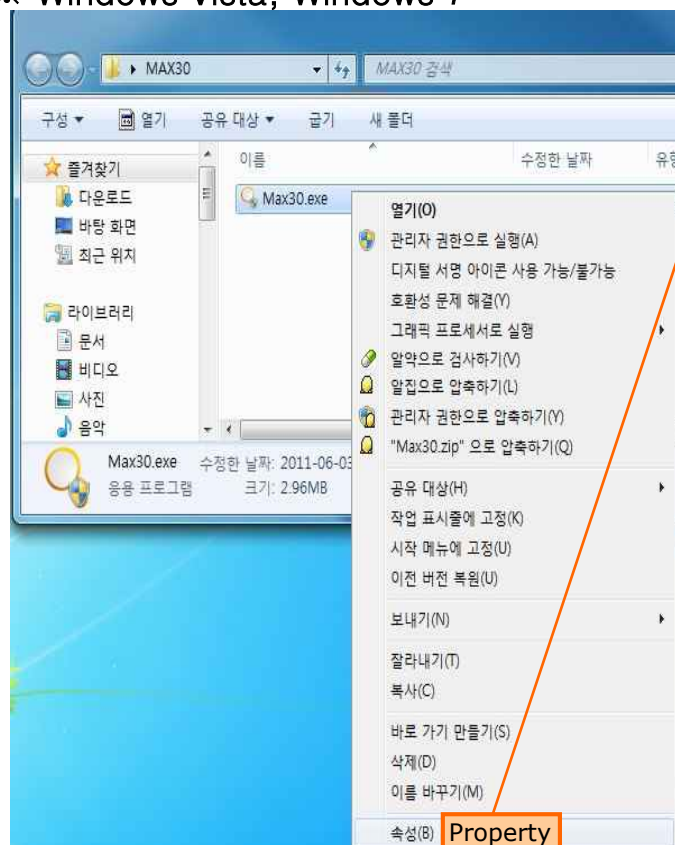

1. Check "MAX30".  
Click the right button of mouse.  
Click "Property".

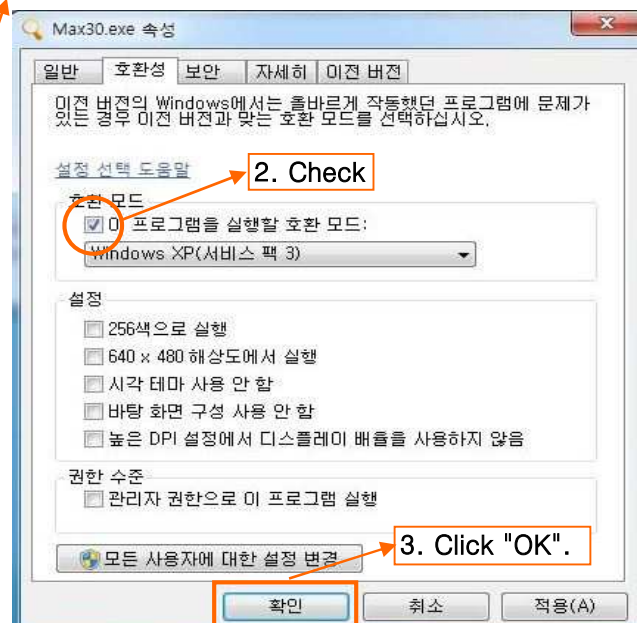

4. "MAX30" Run

### 3. Driver Search Manually (If not available of Driver Search Automatically)

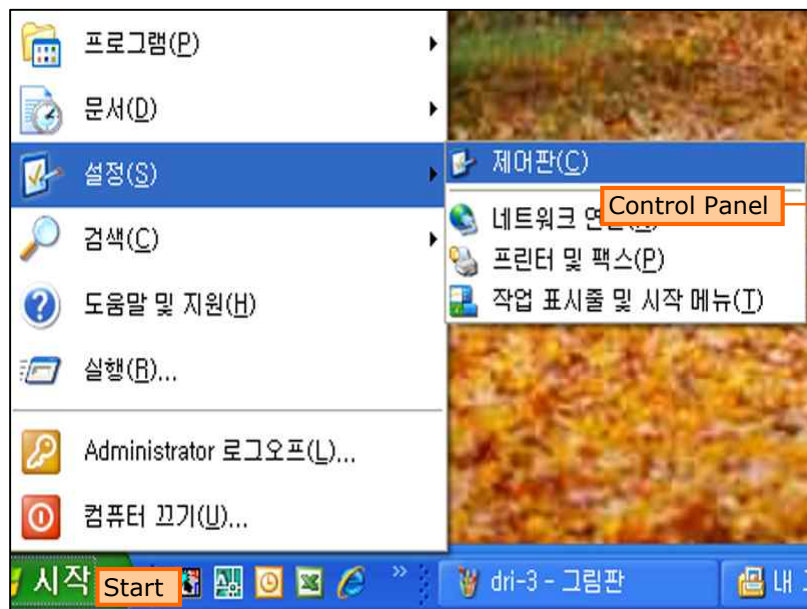

1. Go to "Control Panel"

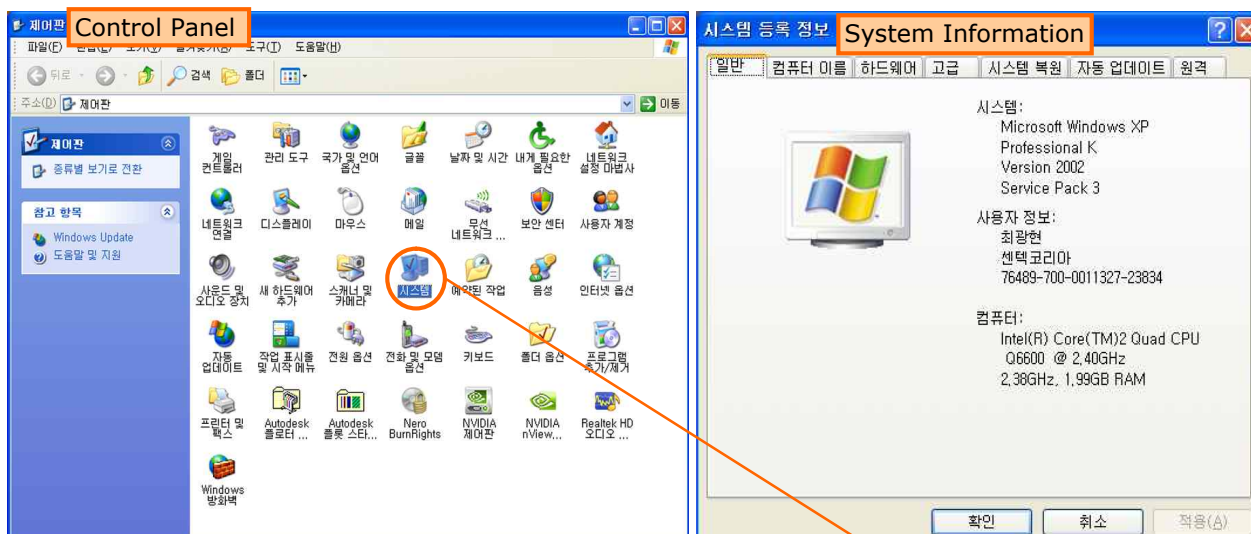

2. Double click "System".

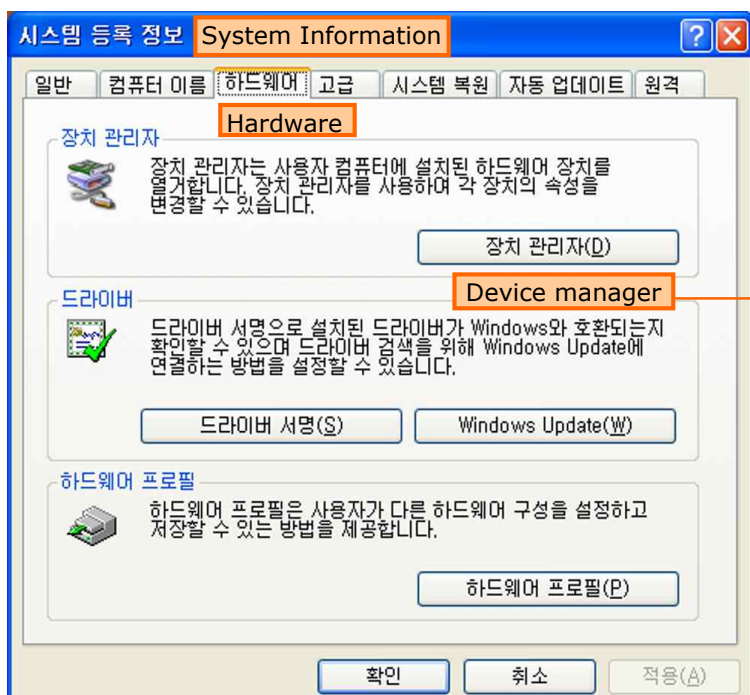

3. Click "Hardware" and "Device manager".



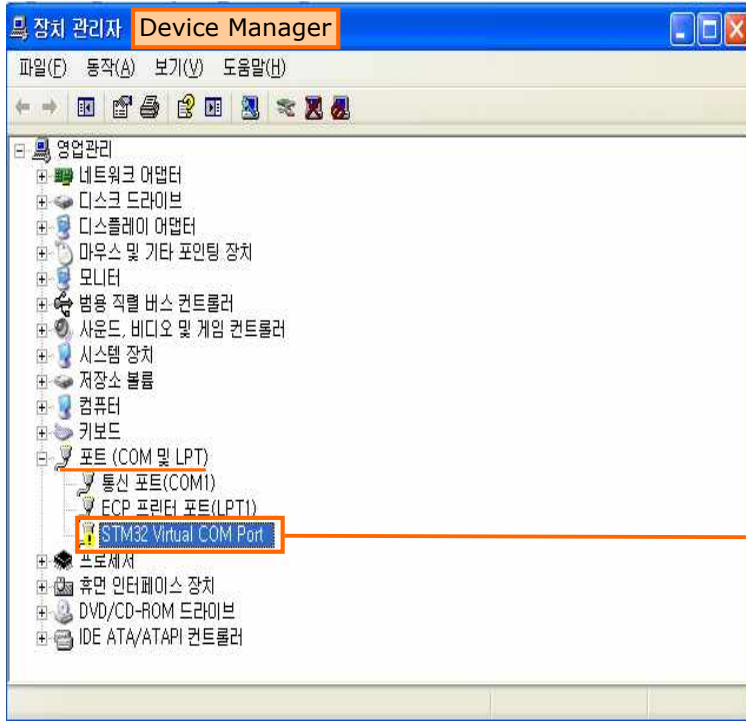

4. Click "Port" and check "Virtual COM Port".  
Click the right button of mouse.

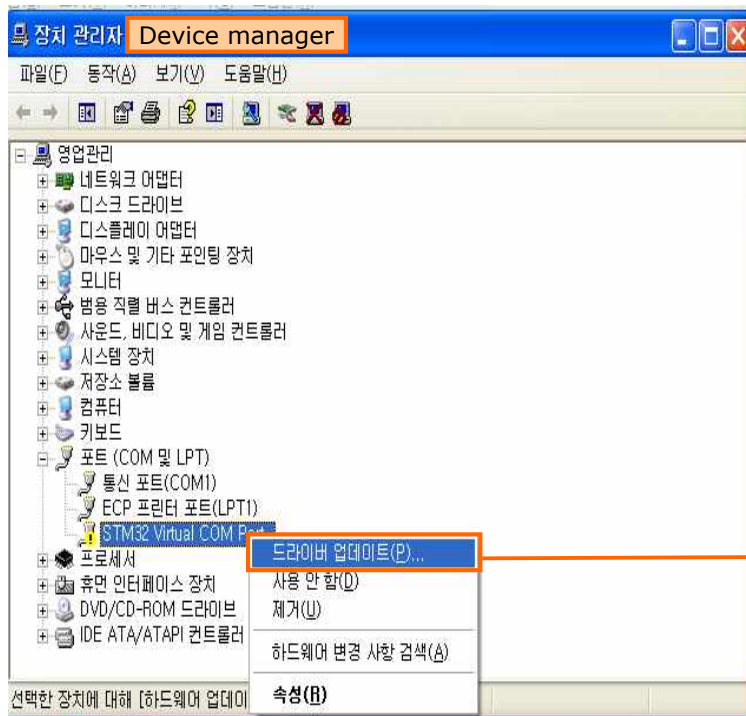

5. Click "Update Driver..."



6. And start a Driver Search Automatically  
(Go to Page 3)